

Step 1

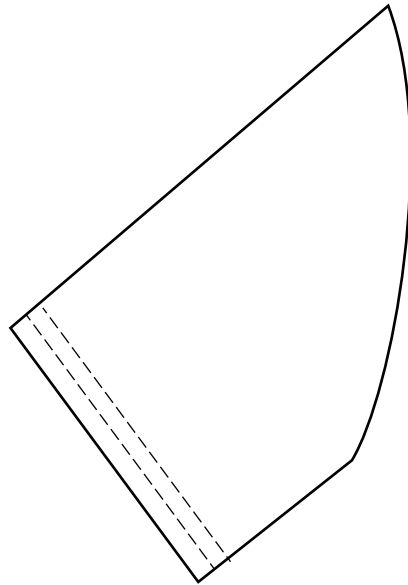

Step 2



Step 3

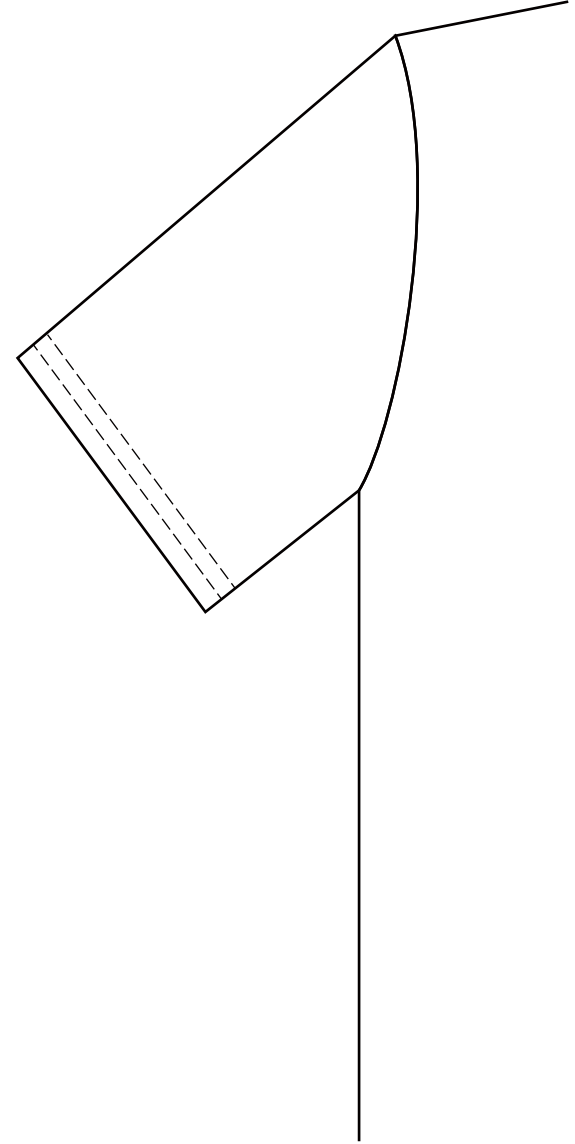

Step 4

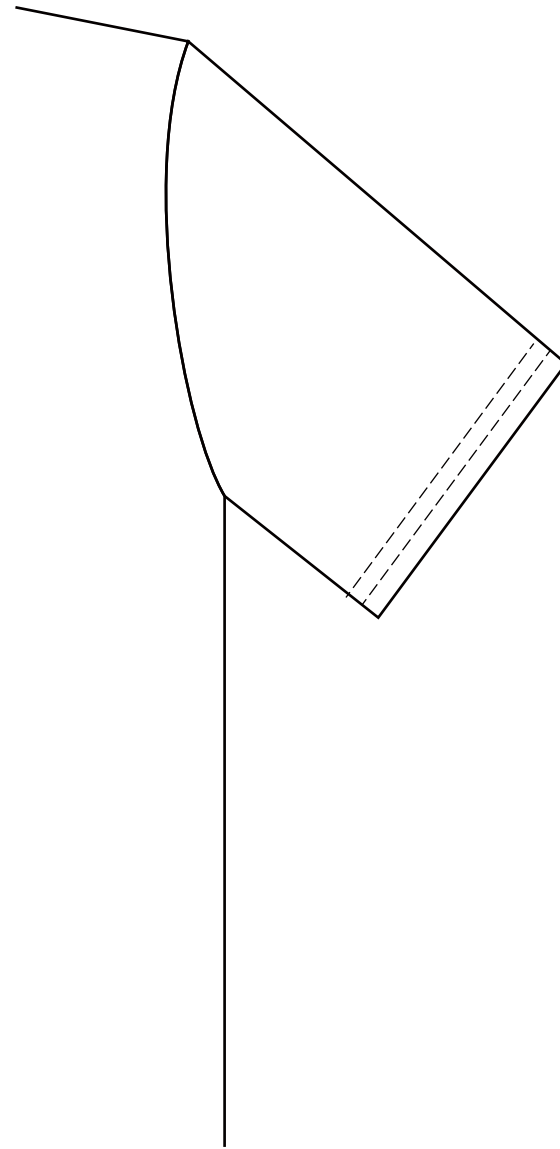
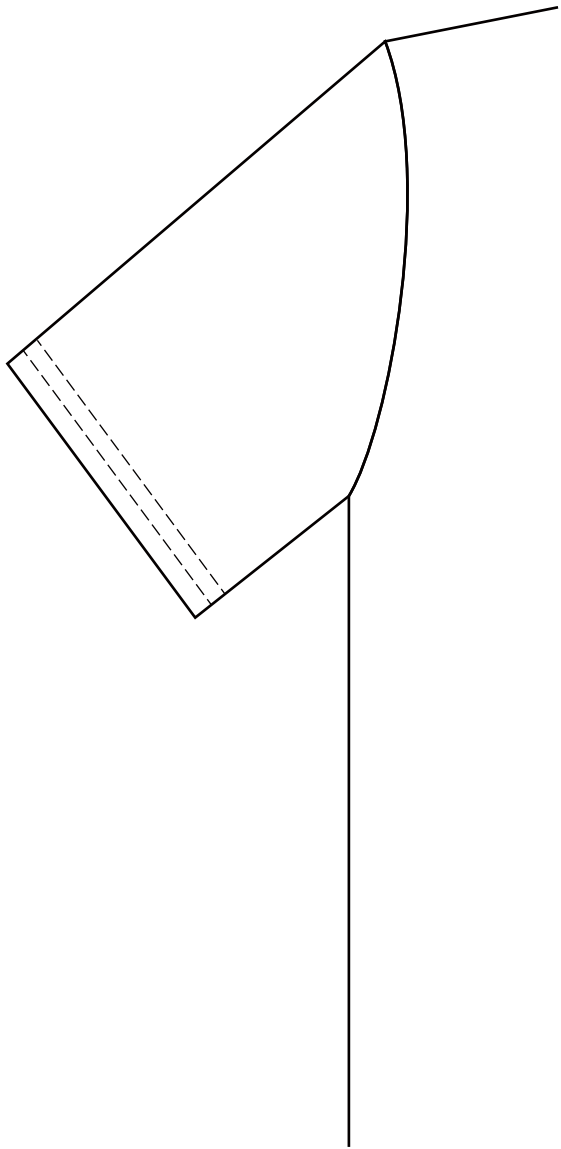

Step 5

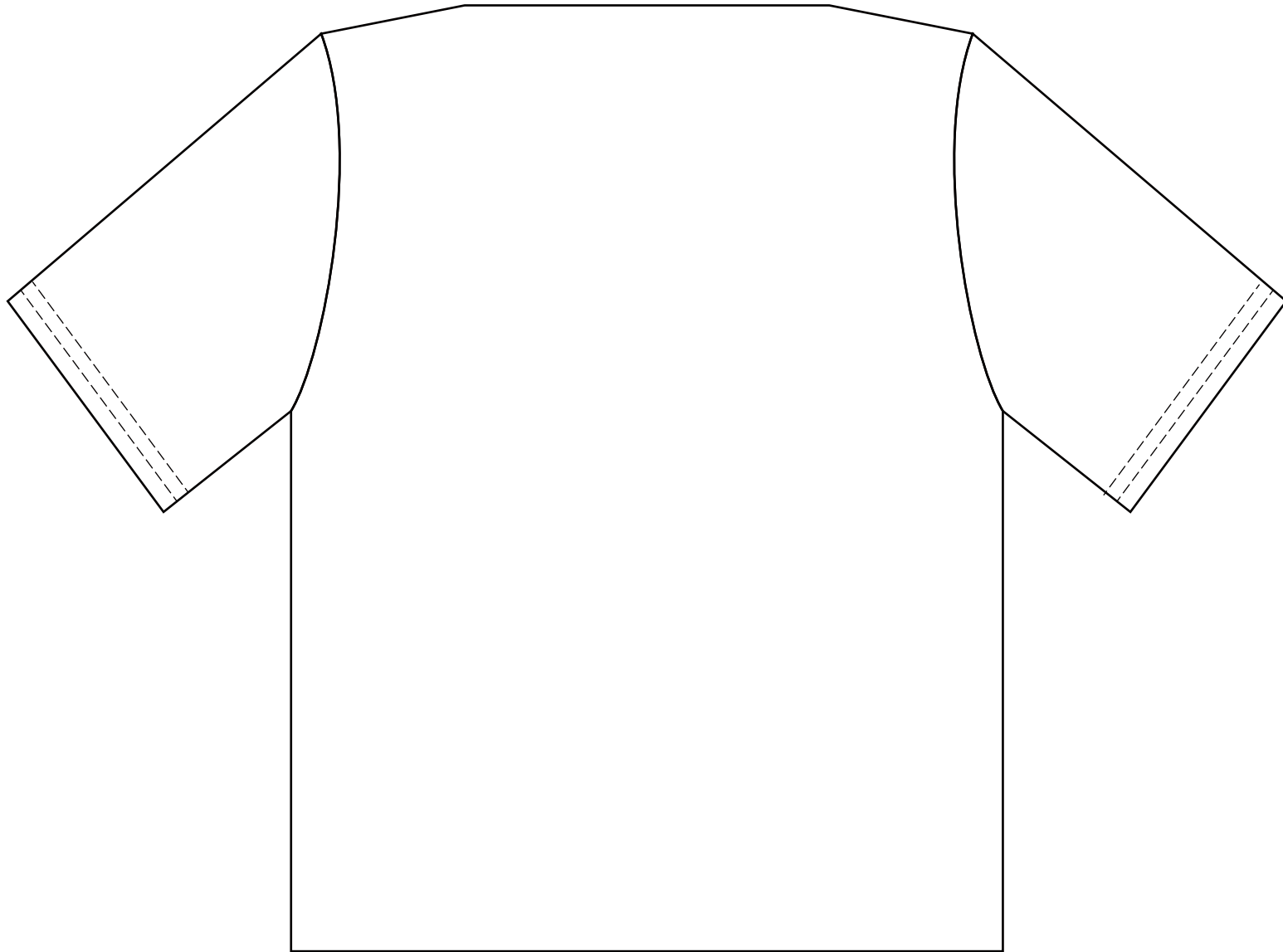

Step 6

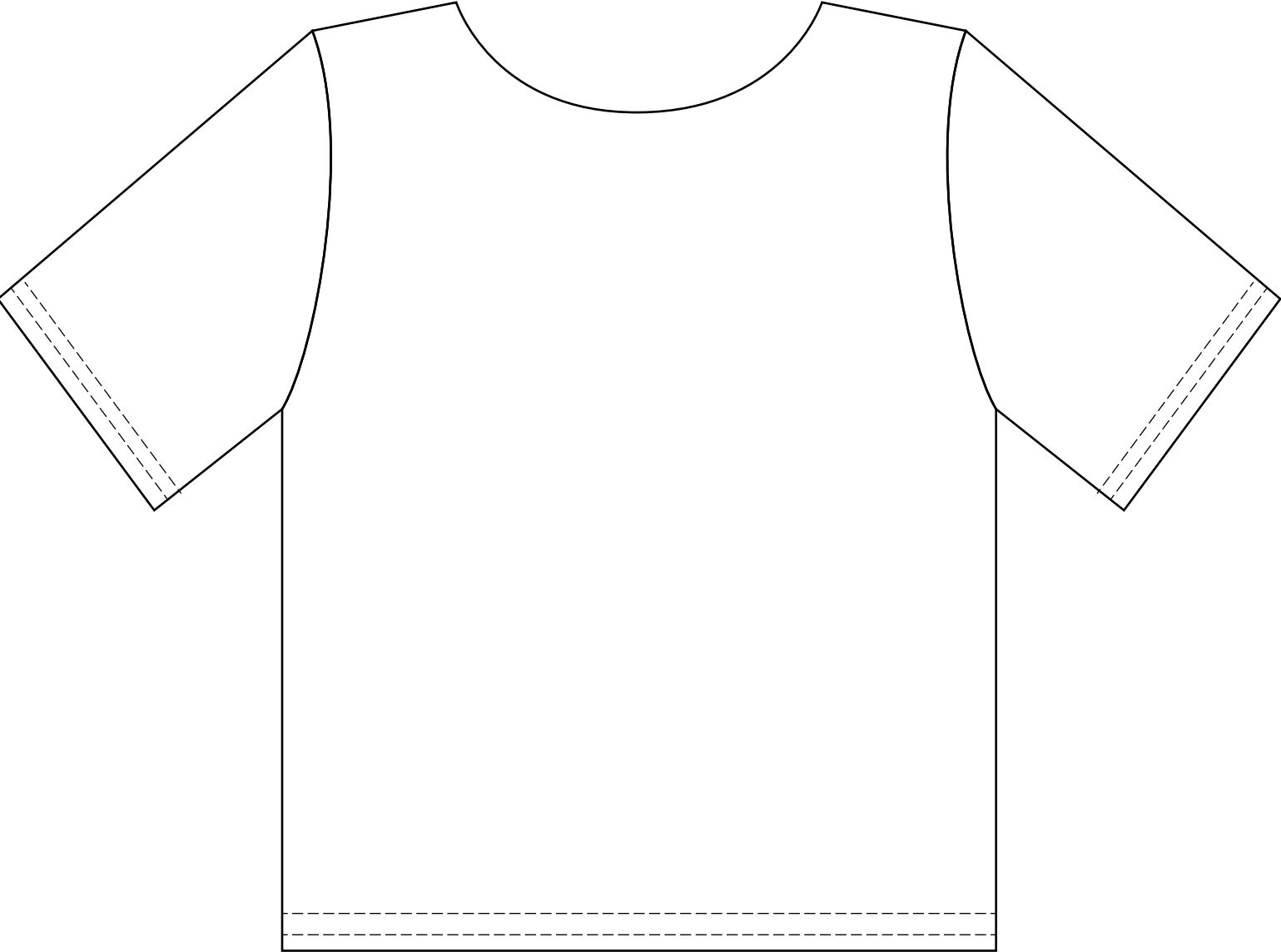

Step 7



複製前領圍參考路徑

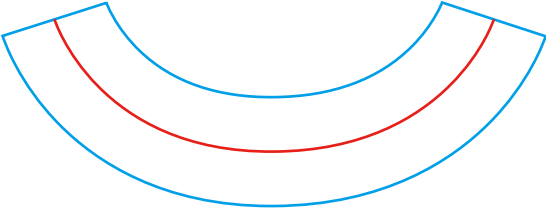

位移複製9mm

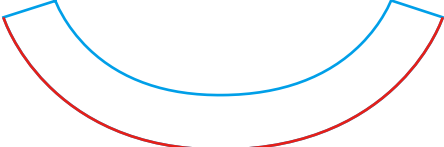

刪除多餘路徑

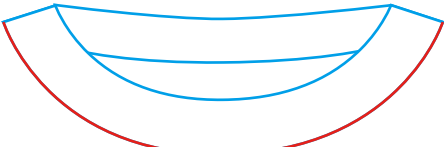

複製前領圍(刪除/移動節點) 完成後領圍

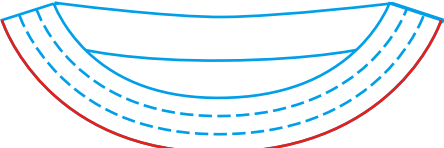

位移複製3/6mm

Step 8

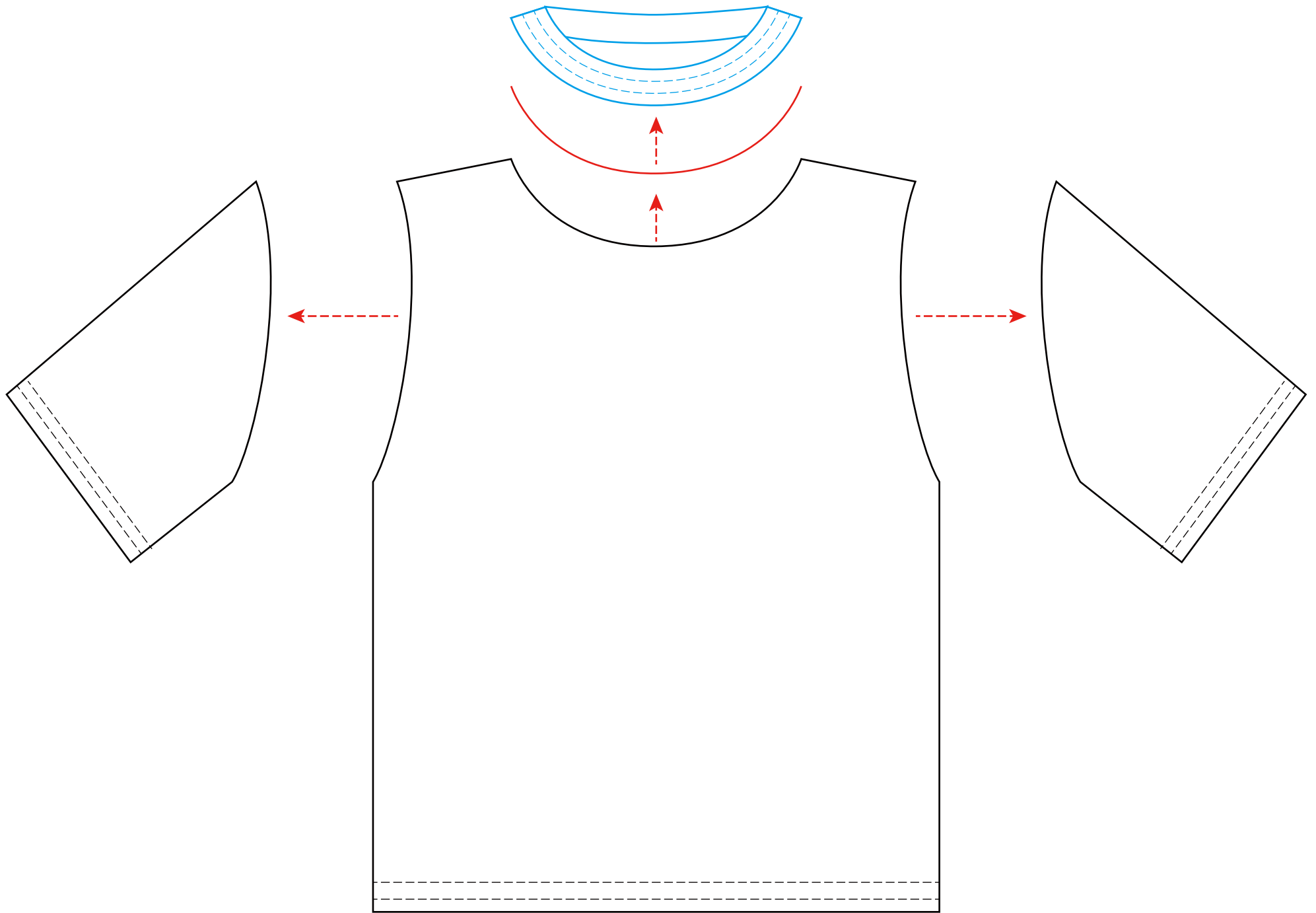

Step 9

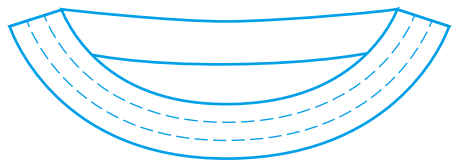

刪除前領圍



複製後領圍參考路徑



位移複製2.3/4.5mm



刪除多餘路徑/使用分割



設定虛線

Step 10

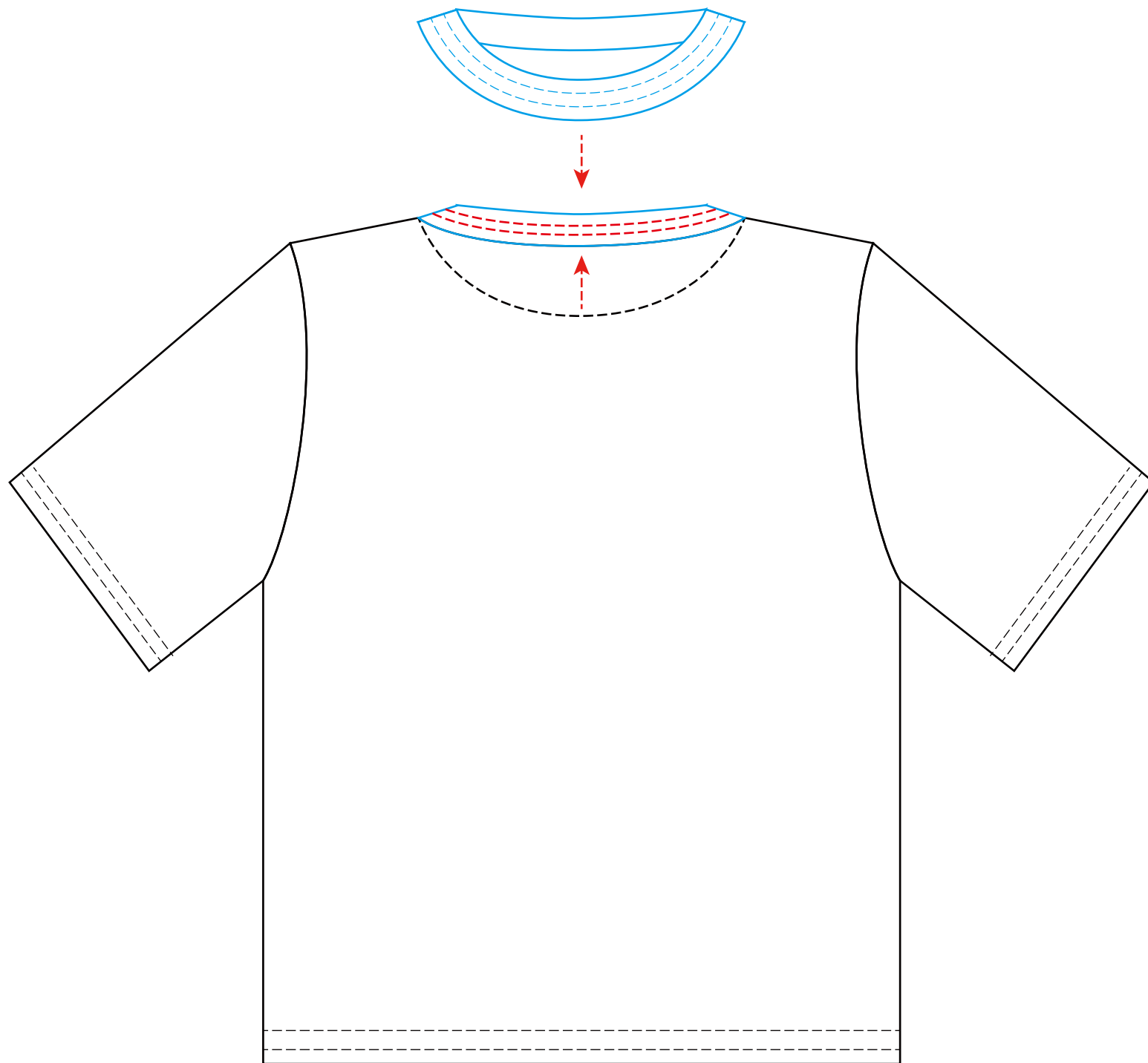

Step 11

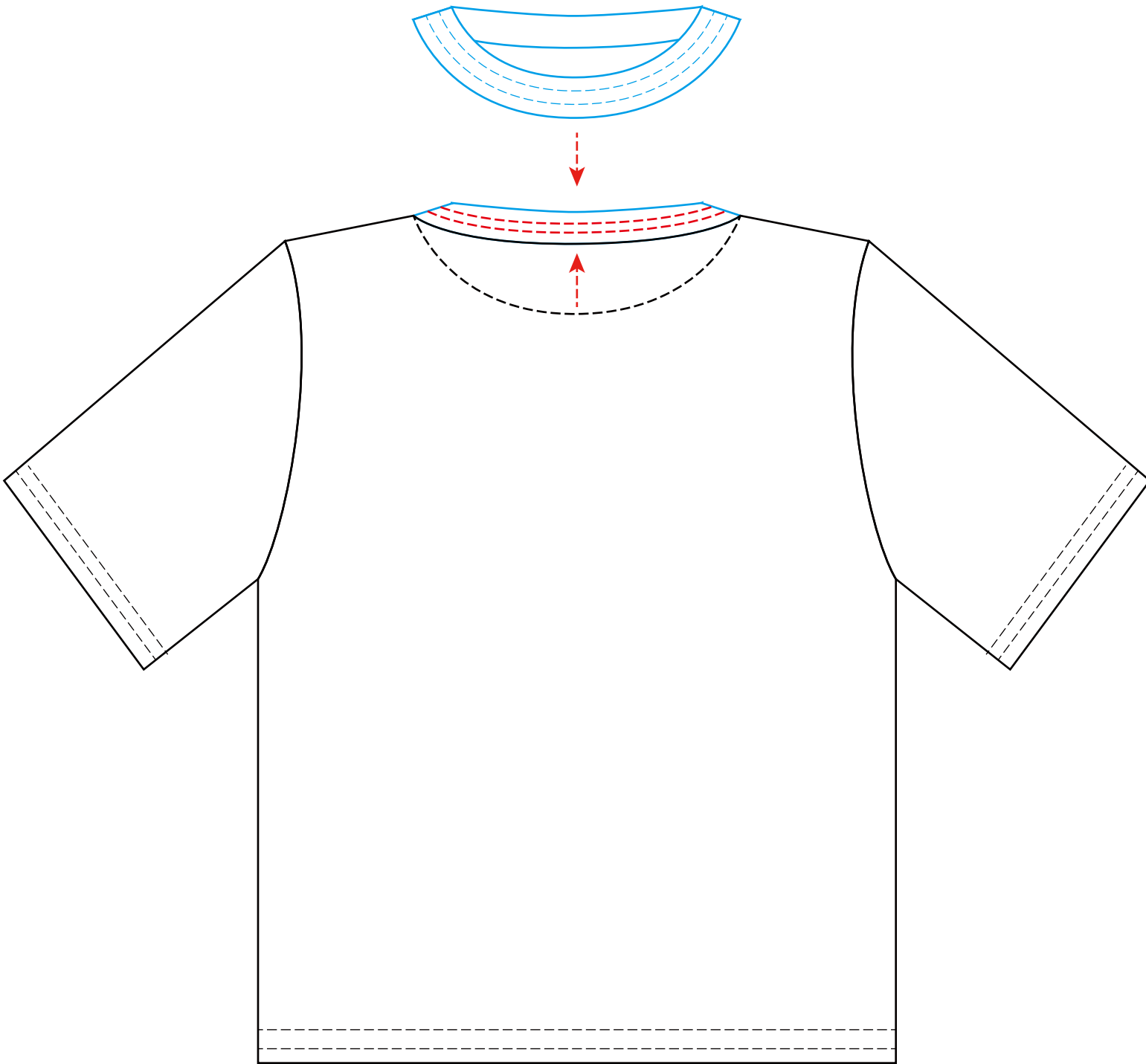

Finish